

# Clinical Engineering Tech.

## Wilgeheuwel Hospital

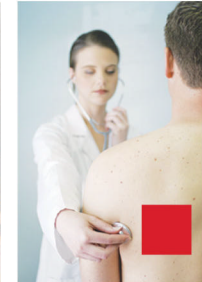

Introduction	<p>A vacancy has arisen for a Clinical Engineer at Wilgeheuwel Hospital in Roodepoort. This job entails the optimisation and management of medical equipment, from acquisition through to eventual disposal, on a regional level. It includes all aspects of medical equipment maintenance. The position reports to the Hospital Manager.</p>	<p><b>Position No:</b> 50036308</p> <p><b>Closing Date:</b> 30 April 2008</p> <p><b>Contact details:</b> Robert Ngwenya Tel: (011) 796-6778 Fax: 086-679-4501 robert.ngwenya@lifehealthcare.co.za</p> <p><b>Distribution:</b> Nation wide</p> <p><b>Before making application, you are requested to discuss this with your immediate manager</b></p> <p><b>Life Healthcare is an Equal Opportunity Employer</b></p>
Critical Outputs	<p>Establishing and maintaining an accurate inventory of all medical equipment. Accurate record keeping of all inspections, tests and repairs. Executing planned preventative maintenance on all medical equipment. Diagnosing and trouble shooting medical equipment failure. Liaising with vendors for repairs and services, keeping up-to-date with technical advances. Training of medical staff on correct, safe and responsible usage of medical equipment. Working towards an improved hospital maintenance service as an integral part of the maintenance team. Computer skills in Microsoft Office – Outlook, MS Excel, MSWord, PowerPoint .</p>	
Requirements	<p>Required qualification is either a Clinical Engineer Diploma (S4), or an Electronic Engineering Diploma with at least 3 years experience on the repair and maintenance of Medical Equipment. The successful candidate must display the following competencies: initiative; the ability to inspire professionalism; attention to detail; strong results orientation, and excellent communication skills.</p>	